

# CERTIFICATE OF LOCATION OF GOVERNMENT CORNER

County of Anoka

State of Minnesota

Meander #10 Corner of Sec. 21 Township 32 Range 23  
 (on west line of section)

I hereby certify that on the 17th day of May, 1963, I found the described corner which was evidenced by area resurvey

and I further certify that to perpetuate the location of said corner, I did, at the exact location thereof, place a permanent marker consisting of a cast iron monument with sign and post on the north side (3 T-POSTS SURROUND MONY.)

which reference or witness monuments are located in the manner following:

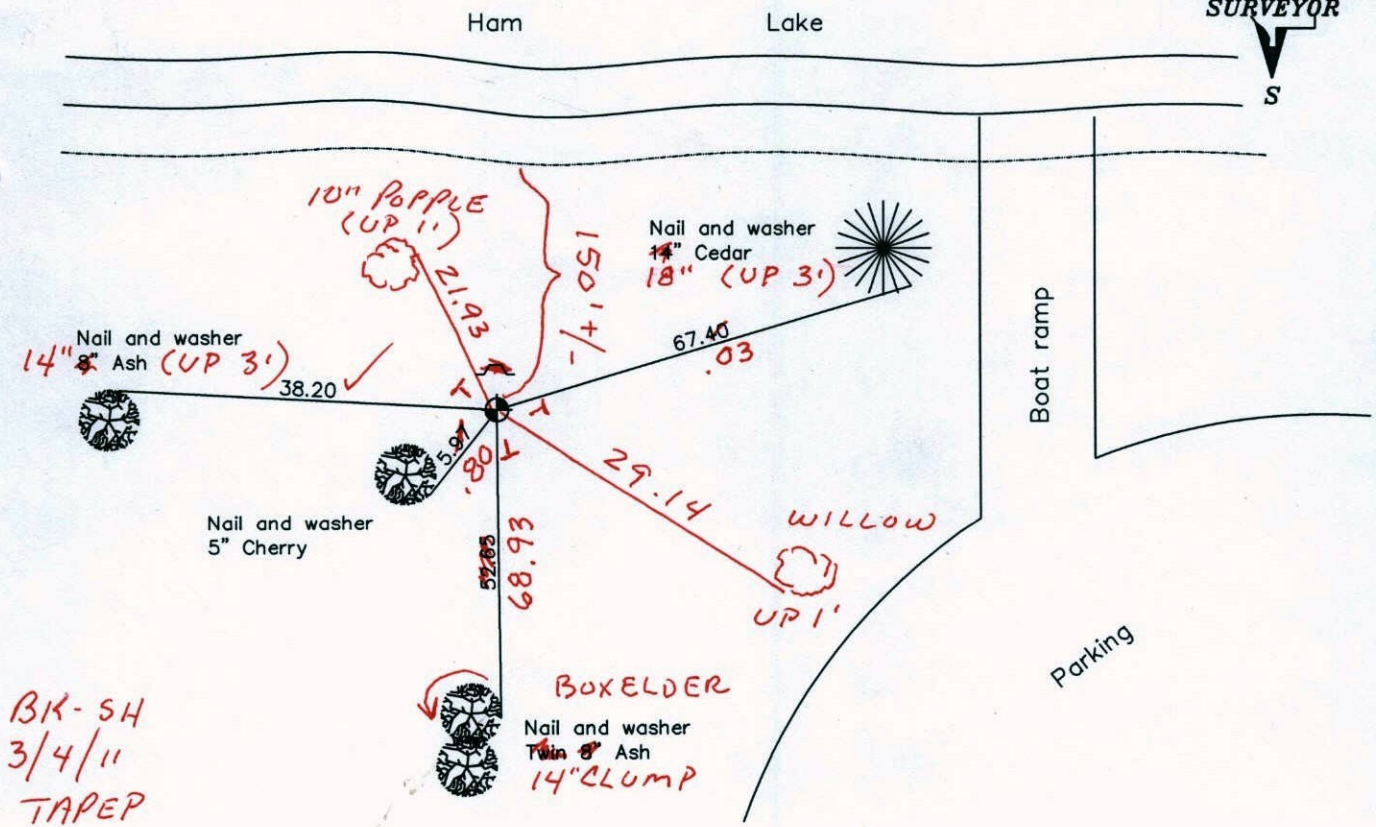
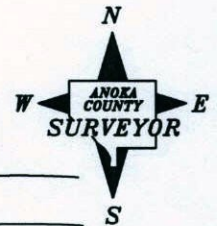

Revised date

9/03/96
12/01/01

N.A.D. 1983 Coordinates  
(1996 adjustment)

County Project Coordinates	State Plane Coordinates
Northing <u>179172.7790</u>	Y _____
Easting <u>510894.4015</u>	X _____

Date 12/01/01



# CERTIFICATE OF LOCATION OF GOVERNMENT CORNER

County of Anoka

State of Minnesota

MEANDER <sup>10</sup> Corner of Sec. 21 Township 32 Range 23

ON WEST LINE

I hereby certify that on the 17 day of MAY, 19 63, I found the described corner which was evidenced by AREA RESURVEY

and I further certify that to perpetuate the location of said corner, I did, at the exact location thereof, place a permanent marker consisting of CAST IRON MONUMENT

SIGN AND POST ON NORTH SIDE

which reference or witness monuments are located in the manner following:

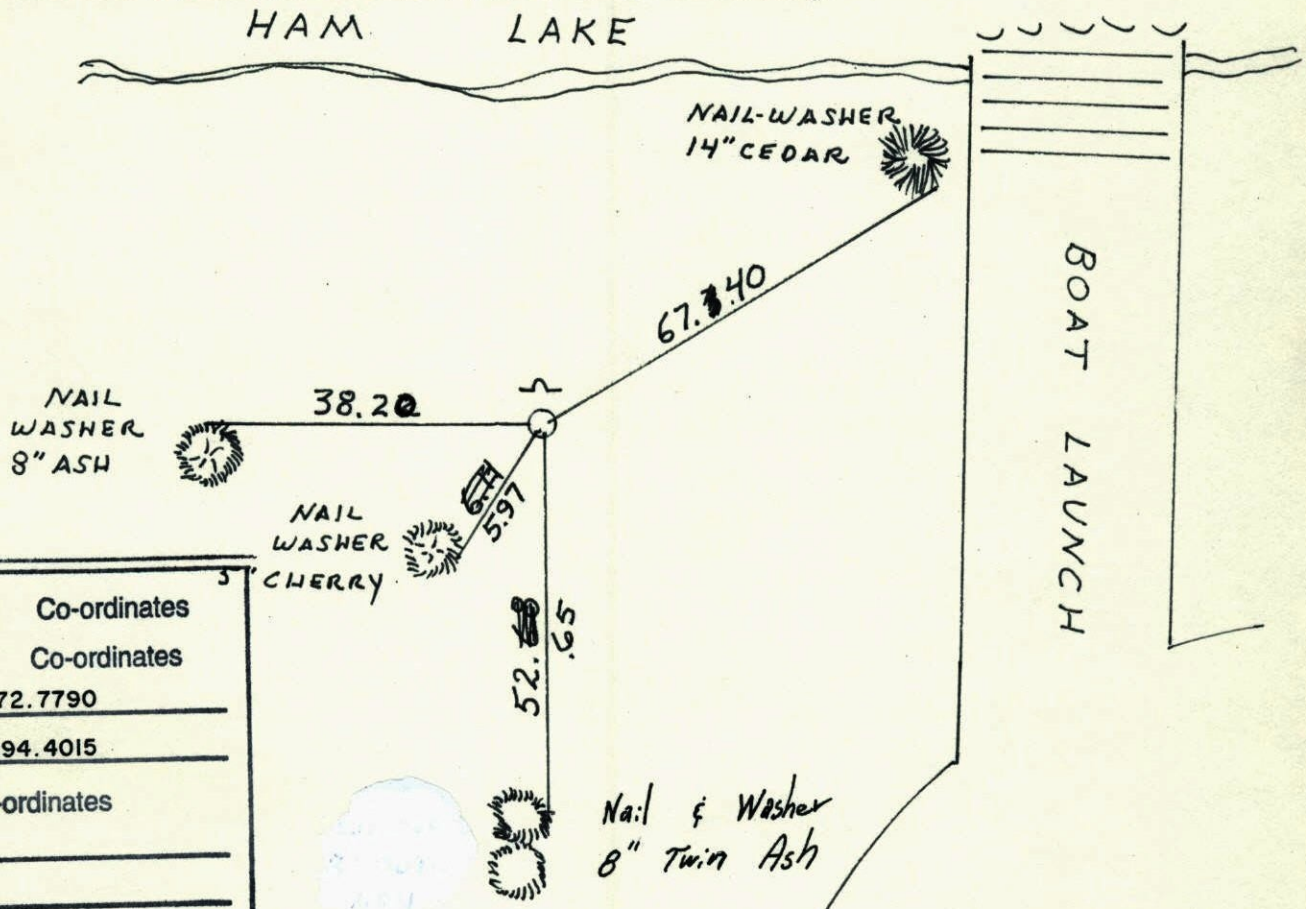

N.A.D.	1983	Co-ordinates
County	Project	Co-ordinates
Northing	<u>179172.7790</u>	
Easting	<u>510894.4015</u>	
State Plane	Co-ordinates	
Y	_____	
X	_____	
Date	_____	

Revised date	Revised date	Revised date
<u>6-29-87</u>		
<u>9-16-92</u> <small>HL</small>		
<u>9-3-96</u>		
<u>12-1-01</u>		

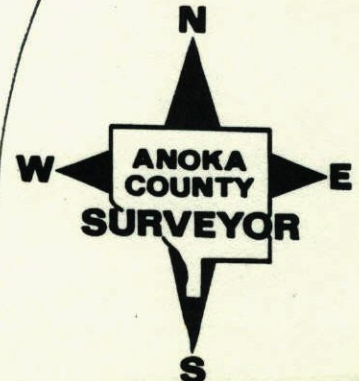



MC\*10 ON W. LINE SEC. 21 T32 R23

RETIRED C.I. MONUMENT  
SIGN + POST ON NORTH SIDE

HAM LAKE

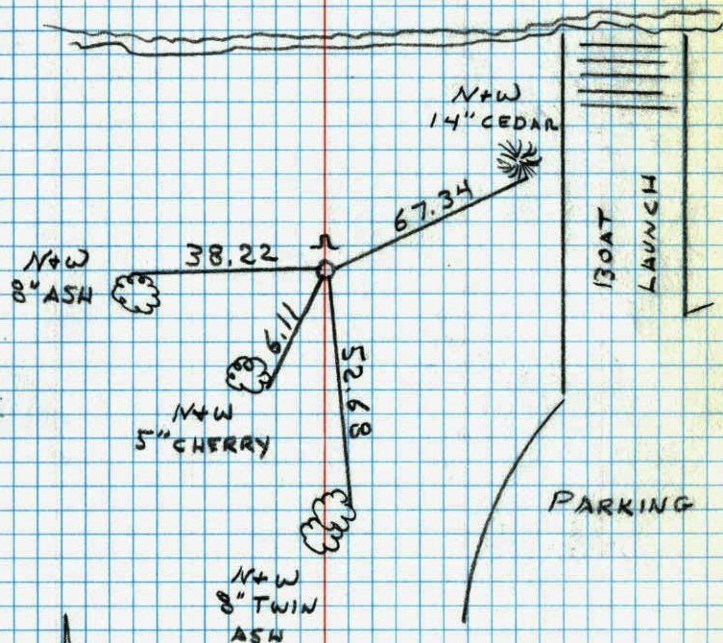

PARKING

9-3-96

J. ANDERSON  
S. DOLL

MC\*10 WEST LINE SEC. 21 T32 R23

REPLACED BROKEN CAST IRON RETIRED  
SIGN AND POST ON NORTH SIDE

HAM LAKE

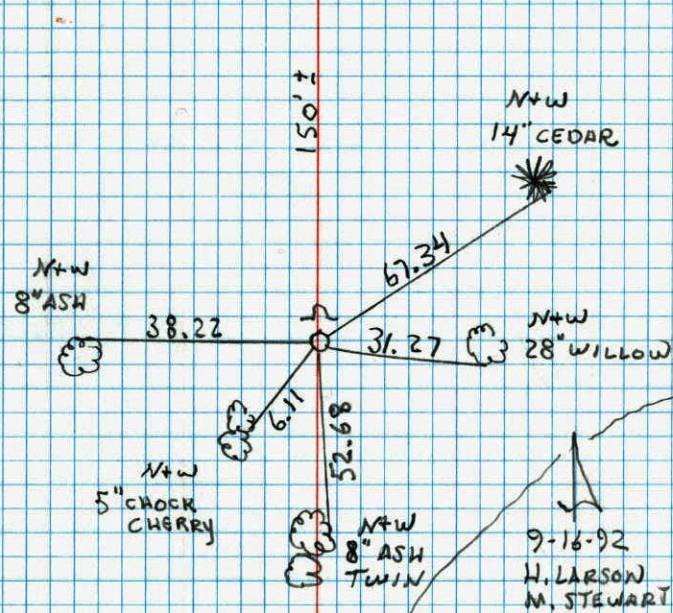
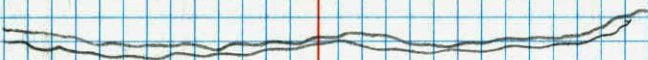

PARKING

AREA

9-16-92  
H. LARSON  
M. STEWART



84  
Meander Corner #10 on West Line  
of Sec. 21, T32, R23

Set Cast Iron Monument flush from resurvey.

Redraw

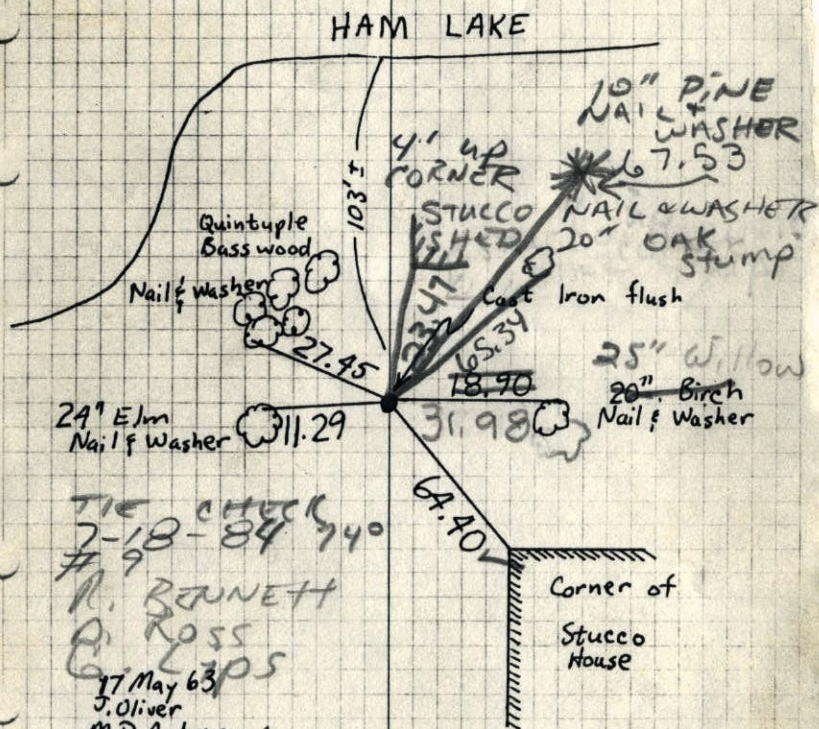

Tie Check  
7-18-84 740  
# 9  
R. BENNETT  
P. ROSS  
G. LIPS  
17 May 63  
J. Oliver  
M. D. Anderson

Tie Check  
June 15, 1978  
D. Dahl  
T. Stephens  
M. Kishner

Retie  
June 18, 1975  
D. Dahl  
B. Sannerud  
G. Adams  
Tape #10  
60°

TEMPERATURE CORRECTED  
AND HORIZONTALLY  
TAPED MEASUREMENTS

ROLAND W. ANDERSON  
COUNTY SURVEYOR  
ANOKA COUNTY, MINNESOTA

84  
Meander Corner #10 on West Line  
of Sec. 21, T32, R23

Set Cast Iron Monument flush from resurvey.

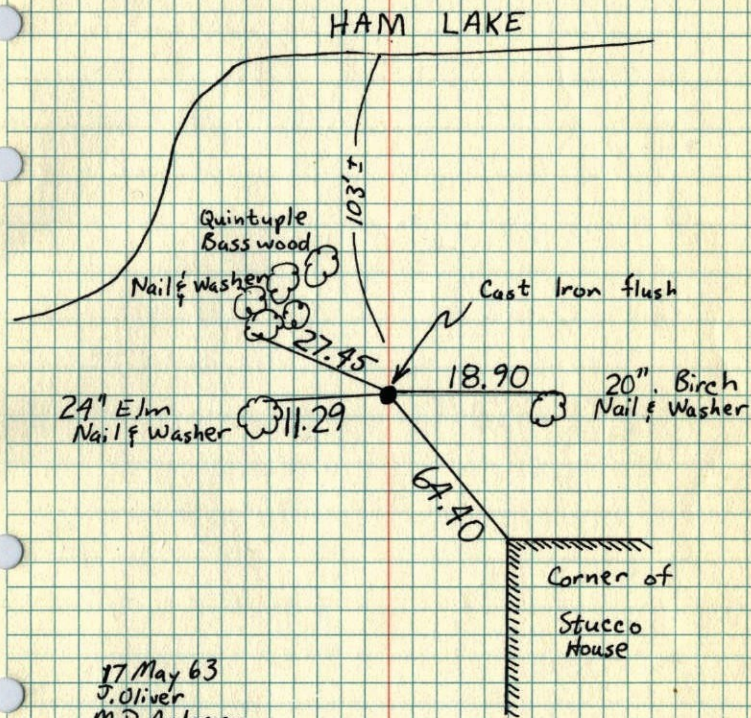

17 May 63  
J. Oliver  
M. D. Anderson

Tie Check  
June 15, 1978  
D. Dahl  
T. Stephens  
M. Kishner

Retie  
June 18, 1975  
D. Dahl  
B. Sannerud  
G. Adams  
Tape #10  
60°

TEMPERATURE CORRECTED  
AND HORIZONTALLY  
TAPED MEASUREMENTS

ROLAND W. ANDERSON  
COUNTY SURVEYOR  
ANOKA COUNTY, MINNESOTA







Meander Corner #10 on West Line  
of Sec. 21, T32, R23

Set Cast Iron Monument flush from  
resurvey. Monument looks good  
for Old fence line.

